Schleswiger Werkstätten
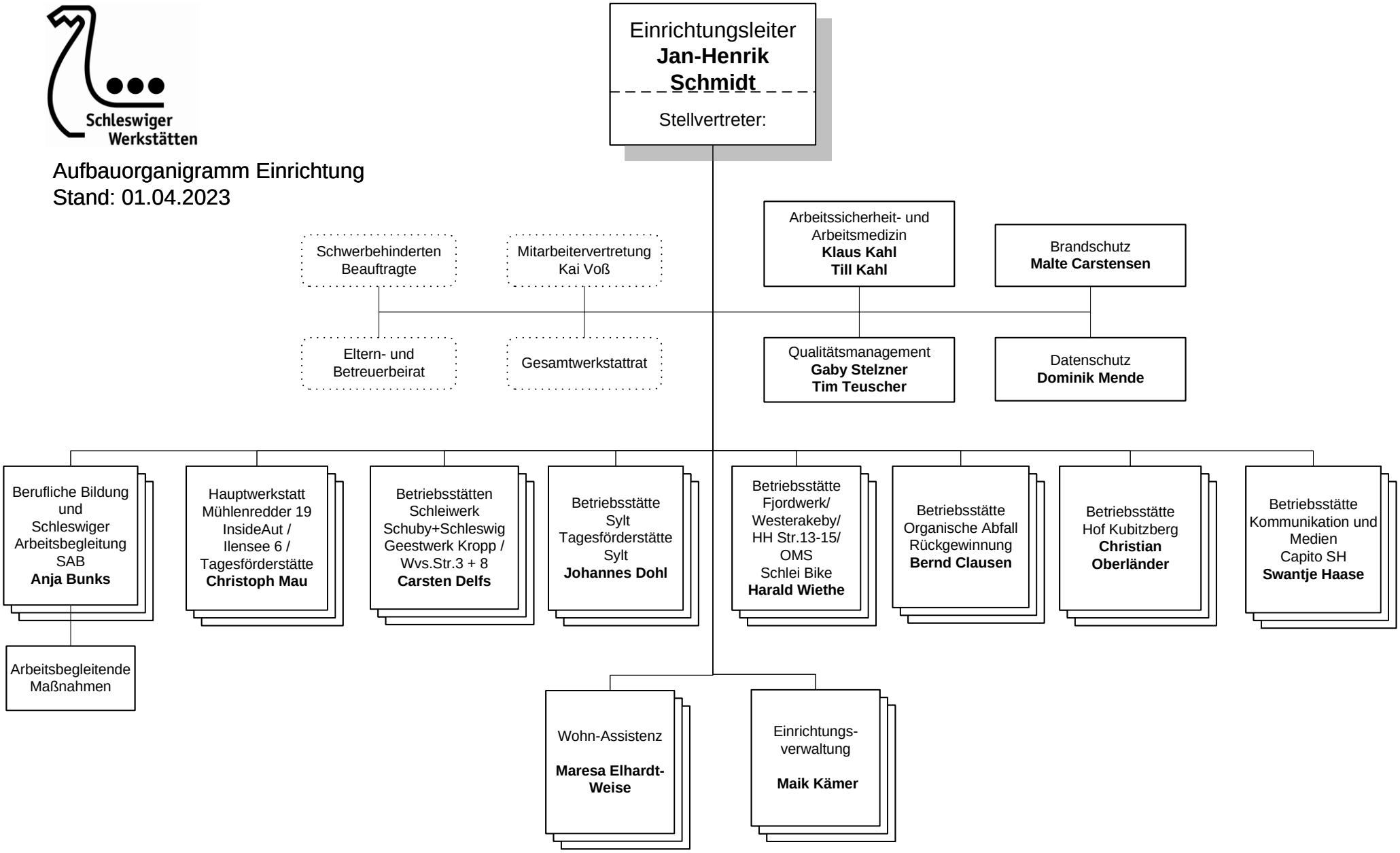
Aufbauorganigramm Einrichtung
Stand: 01.04.2023